CAB3547 - Appendix 1

Strategic Procedural Overview for CIL allocation and spending
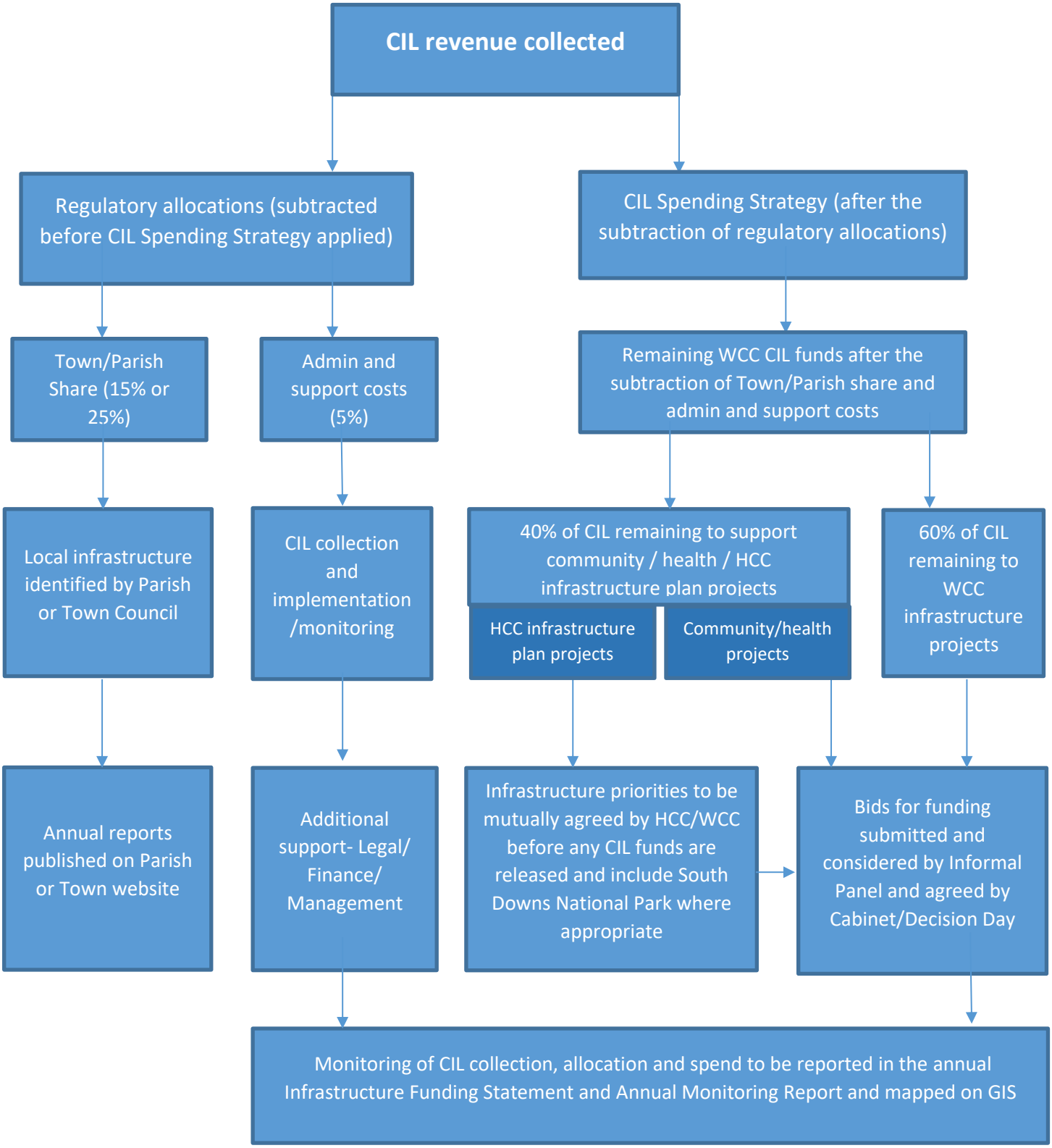
(March 2026)